



GRAMIN BANK OF ARYAVART
HEAD OFFICE
LUCKNOW

HO/A&S/VKS/265

DATE 20.09.2014

WEBSITE NOTICE

INTERIOR FURNISHING WORK OF FEROZABAD REGIONAL OFFICE
(Only empanelled furnishers of Gramin Bank of Aryavart can quote)

Gramin Bank of Aryavart invites your competitive rates for the furnishing work at the premises of Ferozabad Regional office situated in Ferozabad under the following terms and conditions.

S.NO.	OFFICE	ADDRESS	PHONE NUMBER OF CONTACT PERSON
1	Ferozabad Regional office	GRAMIN BANK OF ARYAVART Ferozabad Regional office Jaleser Road Ferozabad (U.P.) PIN -283203	Shree Chandra Sekhar, Regional Manager Phone number =8172900158

TERMS AND CONDITION

Please submit your rates in closed envelope under following terms and conditions:-

1	The rates quoted should be inclusive of all type of charges, expanses, FOR at the Regional office .The VAT, SAT, Service tax etc should be paid extra.
2	Please quote your competitive rate on the enclosed formats.
3	If it is found that the material used is not the same as mentioned in quotation then the bank has the right to reject the work and the material.
4	If any type of change is required in furnishing work it should be duly approved by the Chief Manager, administration and services department head office and the Regional Manager.
5	If the rates quoted by you are accepted to the Bank then the furnishing work is to be completed in given time, please ensure that if the work is not completed in given time then the bank has the right to impose the penalty at the rate of 5.00% for 5 days delay.
6	Rates quoted will be valid for 180 days from the date of opening of quotation.
7	Please ensure the measurement, quantity, items are tentative and may increase or decrease as per the requirement of bank. The variation may be upto 20%.
8	After the work is completed it will be duly verified by the Regional managers of Ferozabad Region as well as the Architect authorized for supervision / verification of work at the Ferozabad Region.
9	Please ensure that the bank will not provide any advance against the work order however payment in full or in parts will be made only after the work completed and verified by the Architect and Regional manager.
10	Bank will retain 5 % cost of bill for 180 days while making the payment to cover the defect liability period from the date of payment of final bill.
11	Please ensure that before starting the work at the Regional office, the raw material may be duly verified by the Chief manager or any other officer deputed from Head office. The furnisher has to provide the full cooperation to the firms who have to complete the electrical and air conditioning work.
12	The quotation in a closed envelope must reach at head office positively on or before 30.09.2014
13	Please ensure that quoting the lowest rate is not necessary, bank may allot the work and in this regard the bank has the full right to accept or reject the one and all tenders without any notice.
14	The architect for furnishing work at Ferozabad Regional office is M/S Gunjan and associates.
15	The tender form can be obtained from Bank, s website or from Head office from 20.09.2014
16	Please submit your competitive rates in closed envelope positively on or before 30.09.2014 the quotation will be opened on 01.10.2014 at Bank's Head office on 11.00 AM in presence of committee members. All empanelled furnishers (who quoted the rates) are requested to remain present at the time of opening of tenders. Please note that no separate invitation will be sent.

(B.B.NANDA)
GENERAL MANAGER

LIST OF MATERIALS OF APPROVED BRAND AND/OR MANUFACTURER

1. The contractor shall use materials in their work subject to inspection, prior to dispatch, by Owner or his authorized representative of any materials not otherwise specified, shall be in accordance with the following list. All materials not otherwise specified shall be in accordance with the latest Indian Standard Specifications, where such exists with prior approval of Owner/Architects. The contractor shall be bound to offer sample of materials, which are claimed to be conforming to I.S Specifications, for testing at an approved testing laboratory.
2. Contractor shall purchase all materials from the makers or their authorized stockist only. Necessary documentary evidences must be produced to the Owner or their authorized representative on demand.
3. Contractor shall be bound to supply items or any make of the items as per the choice of the Owner/Architects.

A CIVIL / FURNISHING WORK

S.No	Description	Approved Brand/Manufacturer
1.	Cement	M/s ACC, M/sPrism ,M/s Jaypee
2.	Wood	First class Steam beach wood or as specified
3	Polish	MRF Polyurethane
4	Termite treatment	Chloroporyphos 20% concentration / Dusban /Terminator Pidlite make
5.	Soft Board	Celotex
6	Flase Ceiling and Sections	Grid Tiles---Armstrong, St Gobain Gypsum India,
7	Aluminium sections	Hindalco, Jindal, Indal
8	Vitrified Floor tiles	RAK, Asian, Regent , Kazaria,nitco
9	Block boards / Plywood/Flush doors	M/s Green, Duro , M/s Archid, M/s Century,CORBET No alternate brands from the same manufacturer allowed
10	Laminates	M/s Green lam (New Mika), M/s Merino, M/s heritage, M/s Century , M/s Archid
11	Hardware-(Aluminium)	Approved design, brand, quality & manufacturer with ISI mark.
12.	Hardware	ALL HARDWARE TO ONLY GODREJ
13	Drawer/ cabinet handles/locks	Dorset / Kitch/ Godrej/hettich
14	Magnet Catcher	Supreme, Excel
15	Drawer/ cabinet shutter Accessories	Ebbco, Hettich, Hafele
16	Synthetic Enamel Paints, Distemper or Plastic Paint best quality of make as approved	Asian Paints Ltd), Berger Paints (India) Ltd.(Luxol) , ICI, Nerolac.
17	Venetian blinds/ Verticals	Vista
18.	Glazing	M/s. Modiguard, M/s asahi india, M/s Saint Gobain.
19.	Door Closer/floor spring	Godrej, Dorma ,Ozone
20.	Glue Addhessive	Fevicole, Century

21.	Door handles /Locks	Godrej,
22	Screw	Excel, GKW
23	Glass brass bracket	Flora, Perfect,
24	POP bag or readymade work	Diamond (Super fine quality)
25	GI section for Partitions, panel, false ceiling	Same Company as of Gypsum Bard or Mineral Fibre tiles
26	Film	Alkor, Garware,3M
27	Plants	
28	Wire management holes	Twinkle
29	Cement Board	E board, Bison,
30	Vitrified floor tiles adhesive / Grout	Bal Endura, Dr. Fixit Fevimate XL with Polymer modified Mortar, ROFF Granite tile adhesive
31	Texture	Spectrum, Heritage, Acro paint
32	Upholestery	Raymonds
33	Sanitary Fixtures	Cera, Hindware, Parryware
34	GI Pipes and accessories	TATA
35	CI Pipes and accessories	NECO
36	Plumbing Fittings	Jaquar Continental series
37	Ceramic Tiles	Kajaria (High Lighter Concept)
38	Chairs /Sofa	Godrej, Delite /Debono
<u>ELECTRICAL</u>		
1	MCCB	MDS legrands, ABB, GE, SIEMENS
2	Changeover	Indo Asian/ HPL Socomec / GE/Standard stangaurd
3	Distribution board	MDS /Standard / Indo Asain / HPL
4	MCB	MDS / Standard / Indo Asain / HPL
5	Cable	Gloster / Rallison / Incab / CCI
6	Copper wire	Rallison/Finolex
7	Switch / Socket / Call bell and accessories	Anchor /Havells/ CPL / MDS/ Philips
8	Electrical Light Fittings / Fixtures Complete	Philips
9	Wall Fan / Ceiling Fan / Exhaust Fan	Khaitan/Polar/Bajaj

NOTE: In case any make is mentioned in bill of quantity, it will take precedence over those given in the "Acceptable Makes of Materials" above.

The choice of make at a specific site will have to be in consent with the project architect.

BILL OF QUANTITY FOR FURNISHING WORKS
GRAMIN BANK OF ARYAWART REGIONAL OFFICE
AT FIROZABAD

Partitions/ Panelling					
S.No.	Item	Units	Qty.	Rate	Amount
	In case of full height partitions measurement of height shall be taken from the finished floor level upto the level of the false either side of the partition ceiling, in case of varying heights on average height shall be considered. The rate to include provision of extra framework as necessary for skirting & making provision for laying conduit as/drg & directions of site engr./architect. All underframing to be treated with antitermite solution chlorpyrifos based in recommended dilution.				
1	Full height glazed /Unglazed partition All partitions to have etching as per the design of the Architect.				
	Providing and fixing fully partly glazed partly panelled full height partitions made out of the following:				
	Salwood vertical members out of 2" x 1-1/2" size rigidly fixed at 2'0" centre to centre upto 3'0" height from floor level and from 7'0" level to underside of beam / slab and alternate members going through from floor level to underside of beam				
	Salwood horizontal members out of 2" x 1-1/2" size to be provided each at 1' 6" c/c - 2'0" c/c upto underside of beam / slab levels as per site conditions except in glass portion where the members will be at distances subject to glass size and rigidly fixed to vertical members.				
	6mm commercial ply panels fixed on both sides of the above framework				
	8mm thick clear glass as per approved design with alround teakwood beadings out of 1-3/4" x 1" decorative TW moulding (as per approved sample.)				
	Door shutter forming integral part of the partition and fixed along with it to be made out of 32mm solid core Commercial ply Flush Shutter with glass panels out of 8mm thick glass panel of appx size 2'6" x 6'0" fixed with 3/4" x 1/2" alround T.W beading finished with polish and melamine spray. All exposed surface to be finished with 1.0mm thick design lamination and 1-1/4" x 1/2" teakwood lipping alround and 3sides TW door frame of 3-1/2" x 2", including locks, handles, door closures, stoppers, hinges etc complete. Measured at false ceiling level .	Sq. ft.	410.00		
2	Partition Half Height Unglazed. All glazing to have etching as per design.	Sq. ft.	435.00		
	Same specification as in 1 except there shall be no glazing				

	Tables to be 19 m.m. Phenol bonded board of approved make with 1 m.m. laminate on top, sides & modesty panel as/design. The drawers to be of telescopic channel of Hettich.All shutters to have TW lipping duly polished.The inside of the table to be spirit polished & all openable shutter/s to be fixed with self closing hinges of hettich/kaff.A footrest of 3" by 1.5" of TW to be provided in every table.The rates include all necessary hardware such as handles/locks/channels/hinges etc.All tables to have provision for keeping CPU as/desing & keyboard ompleted to the satisfaction of the architect.				
3	R.M 's Table with Side credenza include the 12 mm thick glass	NO.	1		
	Providing and placing in position manager table of size and detail complete in all respects as per drawing .as per Architects satisfaction.				
	Tables of size 7'-0"x3'-0"x2'6" ht .				
	Shall be made of 19mm & 12mm thick plywood & finished with 1mm thick laminate on side and top.				
	The table shall have 1 1/2"x 1" th kteak wood beading as per drwng on all sides with polish.				
	The front apron of the table shall be made up of 12mm ply as to form depression and shall be finished with 1mm thick wenge & silver metallic laminate. Refer DRAWING.				
	The table shall have keyboard drawer on telescopic channels as per schedule of interior , furniture & finishes.				
	The table shall have 10mm thick float glass with pencil polish edges.				
	The table shall have CPU trolley , foot rest & cable manager. Refer drwg.				
	The Drawer unit will comprise of two sliding drawers on telescopic channels & bottom openable shutter with all hardware as per schedule of interior , furniture & finishes.				
	Side Credenza shall be made of 19mm thick plywood & finished with 1mm thick off white & wenge laminte.3'6"X1'6"				
	It shall be two top drawers 4" deep with telescopic channels & twobottomopeneble shutters with all hardware. Refer schedule of interiors , furniture & finishes.				
	The inside of table & credenza will be finished with two coats of synthetic enamel paint & two coats of primer.				
	The skirting shall be finished with 3" wide 1.00mm brushed SSLaminate. Refer schedule of interior , furniture & finishes .Refer drwgs.				
4	Officer table/ 5'0" by 2'-6" by 2'-6" (height) as/ design with side credenza (3'-0"x2'-6"x 1'-4") INCLUDING 12 MM CLEAR GLASS				

	<p>Providing and fixing in position Officer's Table of size 5'-0" x 2'-6" as per drawing including Side Storage (Credenza) by using 19mm thick plywood/ commercial board for top and 18 mm thick plywood/ commercial board for all other horizontal and vertical members. Hettich telescopic CPU Stand/ ready made Keyboard tray shall be provided of approved model and make. Footrest made with TW member of size 4"x 1 .5" finished with french polish. Side Storage (Credenza) as per drawing shall be provided. Facia of Side Storage (Credenza) shall be finished with 1 mm thick laminates as shown in the drawing and all other sides shall be finished with white enamel paint. The Side Storage (Credenza) shall be provided with handles (Stainless Steel finish) and channels as per approval of the Project Consultant I Bank.</p> <p>All exposed plywood surfaces to be finished with 1 mm thk. laminate of approved make & shade, and all exposed edges of table top & ply</p>				
	<p>verticals to have 1" x 1/4" T.W.lipping. All exposed T.W. sections to be melaminated and internal Surfaces to have white enamel paint as directed. Item to include plywood boxing, all necessary hardware and fittings in Stainless Steel finish, lipping to all edges etc. complete in all respects.the Tables to have Drawers as per direction of the Architect.The table top to have 12 mm thick moulded float glass duly bevelled and finished</p>	No	6.00		
5	Chief Manager table/ 5'6" by 2'-6" by 2'-6" (height) as/ design with side credenza (3'-0"x2'-6"x 1'-4") INCLUDING 12 MM CLEAR GLASS AS PER ABOVE SPECIFICATION	No	2.00		
6	Low /full height Storage Racks				
	<p>a. Rear Storage cabinets 1'-6" deep of 19mm. Urea bonded block board of approved make laminated with 1mm.thick laminate on sides and the cabinet shutters. The cabinet to have 12mm urea bonded ply at back. With shelves etc. All edges to have TW lipping as/design duly melamine polished. The item included all hardware such as self closing hinges of hettich/kaff, handles, locks etc. The interior of the cabinet to be enamel painted completed to the satisfaction of the architect.</p>	Sqft	325.00		
7	Overhead Storage Racks				
	Same specification as above except the storage will be from 5'-6" till false ceiling	uj	50.00		
8	Main Entrance Door				
	<p>Providing and Fixing in Position toughened glass door with 12 mm thick toughned glass with 3M security film complete in all respects with Ozone patch fittings including top patch(OPF-02),BOTTOM PATCH (OPF-03)angle lock(OPL-01)TOP PIVOT (OFS-ACC-GDP)Floor Spring (FS8400) and handle (OGH-55) 32mm x 457 mm</p>	Sqft	90		
9	Wooden Planter with Plants				

	Providing and placing in position planter made of phenol bonded 19 mm thick commercial board with top front and sides finished in 1.0 MM Thick laminate including GI trough with sand and marble chips filling and artificial plants as per the approval of the architect of not less than Rs.750. The design of the grooves shall be as per detailed drawing and complete as per Architects direction	No	10.00		
10	Shutter and metre boxing with metal laminate and design				
	P & F metre boxing and shutter boxing made of 19 m.m. phenol bonded ply IS 303 grade.The box to be made as per detailed specification as per head office. (Note: measurement shall be only the front area of the boxing)	Sqft	150.00		
11	WALL /COLUMN PANELLING				
	Providing & fixing in position 2"x2" kailwood frame and finished with 6 mm thk. Commercial ply on both sides with 1.0 mm thk. Laminate on top as per instruction of the Architect	Sqft	450.00		
12	VERTICLE BLINDS				
	Providing & fixing vertical dust guard treated blinds (89mm width) of Vista only (in two colours) of approved shade & texture and strictly as per booklet and per the approval of the bank	Sqft	235.00		
13	Photocopier counter 2'-0" wide . Size to be checked with the size of the machine				
	Providing and fixing into position Counter 2'-0" wide made up of Phenol bonded 19 mm thick commercial board covered with 1.0mm thick laminate				
	The counter shall be provided with a key board tray, a drawer which shall slide on tray system provision (sliding mechanism), and a cabinet with a shutter below W-375, H-750mm, Depth- 500mm.Keyboard tray to be made of 19 mm thick commercial board laminated with 1mm thick laminate. Drawers and a cabinet with a shutter below W-375mm, H-750mm, Depth- 500mm. shall consist of 12 mm thick commercial board for bottom, sides and back of 19 mm thick phenol bonded commercial board with 1mm thick laminate in front.				
	All the units shall be provided with all the necessary hardware as approved by the Architect such as knobs, handles, Godrej cabinet locks, sliding mechanism as approved by the Architect, Magnetic Catchers Piano brass hinges etc. All unexposed surfaces to have synthetic enamel paint with primer, all complete as per detailed drawing, specifications and directions of the engineer in charge.Footrest in teak wood as per drawing. All exposed edges to be finished in teak wood moulding or lipping in clear melamine polish.The counter to be complete in all respects as per detailed drawings.	EACH	2.00		

14	False ceiling(As per the design and satisfaction to the Architect/Bank)				
	Providing and fixing in position false ceiling in armstrong 600 x 600 x 15 /16 mm dune supreme RH 99 prima tile with regular edge frame work as specified by armstrngcompany with Armstrong superafine suspenders making necessary frame work for A.C. Ducting for diffusers and light fitting.(as per architect design)	Sqft	1500.00		
15	Providing & fixing false ceiling 12.5 mm thick gypsum plaster board of approved make in required from including all offsets suspended from the R.C.C. ceiling with strap hangers with suspension system of approved make with G.I. perimeter channels(of gypboard) along the ceiling screwed & fixed to the wall/partition with raul plugs & screws, G.I. intermediate channel(gypboard) fixed @ 1200 c/c (max) flanges fixed to intermediate section @ 450 c/c (max) 12.5 mm tapered edge gypboard screwed & fixed to ceiling section with 25 mm dry wall screws at 300 mm c/c (max) & as per manufacturer's specifications together with making provisions for lights , fans AC diffusers etc. including a primer coat of manufacturer. The work shall include all materials, labour,T&P taxes , levies etc completed to the satisfaction of the architect <u>This will include painting the ceiling with two coats of winter white (code -00015) colour emulsion of Nerolac.</u> The ceiling height from the floor is 8'-6".(as per architect design) .	Sqft	1000.00		
16	NOTICE BOARD				
	Notice board with cellotex base & cloth bound in corporate coloured binded with teak wood lipping of 35 by 12 mm. of strictly minimum size 1500x1200 or as specified by the Architect.	No	2.00		
	Shall be made of 19mm plywood & finished with 4mm thick wenge veneer on all exposed surface with melamine polish .				
17	Clerk Table and dispatch counter	NO	7.00		
	Same specification as(OFFICER TABLE) above except that the size will be 4'-0" and that there will be no side credenza and include dispatch counter				
18	COUNTER FOR(I.T.SECTION)	RFT	13.00		
	Counter shall be made up to 19mm plywood finished with 1.00mm thick laminate as per bank approved colour.				
	The apron shall be up of 19mm ply finished with 4mm thick silver metallic & wenge color veneer finished with melmine polish . The counter shall have 1 1/2"x1" beech wood edge beading with melamine polish.				
	Running counter shall have Drawer unit comprising of two sliding drawers on telescopic channels & bottom openable shutter with all hardware as per schedule of interior, furniture & finishes.				
	The inside of counter & drawer unit will be finished with two coats of synthetic enamel paint & two coats of primer.				

	The counter shall have 1'-0"x3'-0"x1 1/2" thick projected panel at every 4'-6" length & shall be finished with 1mm thick silver metallic color laminate on all sides . These panels above the counter will be provided with digital name plates as per specification enclosed in the branding section of this manual . The panel will be finished with 8mm float glass with SS button refer drwing.				
	The counter shall have CPU trolley , foot rest & cable manager . Refer schedule .				
	Side Credenza /printer table shall be made of 19mm thick plywood & finished with 1mm thick bank approved colour laminate				
	It shall be two top drawers 4" deep with telescopic channels & two bottom openable shutters with all hardware. Refer schedule of interiors , furniture & finishes.				
	The inside of counter & credenza will be finished with two coats of synthetic enamel paint & two coats of primer				
	The apron shall be made as slant at an angle & made of 19mm ply finished with 4mm thick wenge veneer & 1.0mm thk Silver metallic color laminate . The Apron shall have 4mm thk grooves & should be hand polished. Refer drwg. The veneer will be finished with two coats of melmine polish.				
	The skirting shall be finished with 3" wide 1.00mm brushed SS laminate . Refer schedule of interior , furniture & finishes. Refer drwgs				
25	CONFERENCE TABLE				
	Providing and fixing in position conferernce Table of size as per drawing complete in all respects made of 19 mm commercial board laminated with 1 mm thick laminate all exposed edges of table top & ply	Rft	55.00		
26	Center Table	No.	2.00		
	Providing and fixing in position CENTER Table of size 4'X2' MADE OF 12mm thick duly bewelled glass fixed on nickel polish base duly approved by the architect				
	CHAIRS				
1	High Back Chair IN LEATHER TILE for R.M				
	Providing and placing in position high back ,revolving and tilting , chair on castors. methodex/godrej) as approved as per architect satisfaction	Nos	1.00		
2	High Back Chair FOR C.M				
	Providing and placing in position high back ,revolving and tilting , chair on castors. (methodex/godrej) as approved as per architect satisfaction	Nos	2.00		
3	Officers Chair/ Clerks chairs/Conference Chairs				
	Providing and placing in position low back ,revolving and tilting , chair on castors. as approved as per architect/BANK satisfaction AND THE CHAIRS IS DECIDED BY THE R.M	Nos	58.00		

4	Visitors chair for R.M	Nos	3.00		
	Providing and placing in position low back chair, push back and and hydraulic chair without castors with arms in leathertile (/ methodex/godrej) as approved as per architect satisfaction				
5	Visitors chair				
	Providing and placing in position low back chair, non push back and and non hydraulic chair without castors with arms and fixed base. as approved as per architect satisfaction	Nos	16.00		
6	Visitor Sofa(LEATHERTILE)				
	Visitor sofa having 4 inches foam and 3 inches in back on hollock frame covered with LATHER complete to the satisfaction of the architect.	Nos	5.00		
	TOTAL AMOUNT				

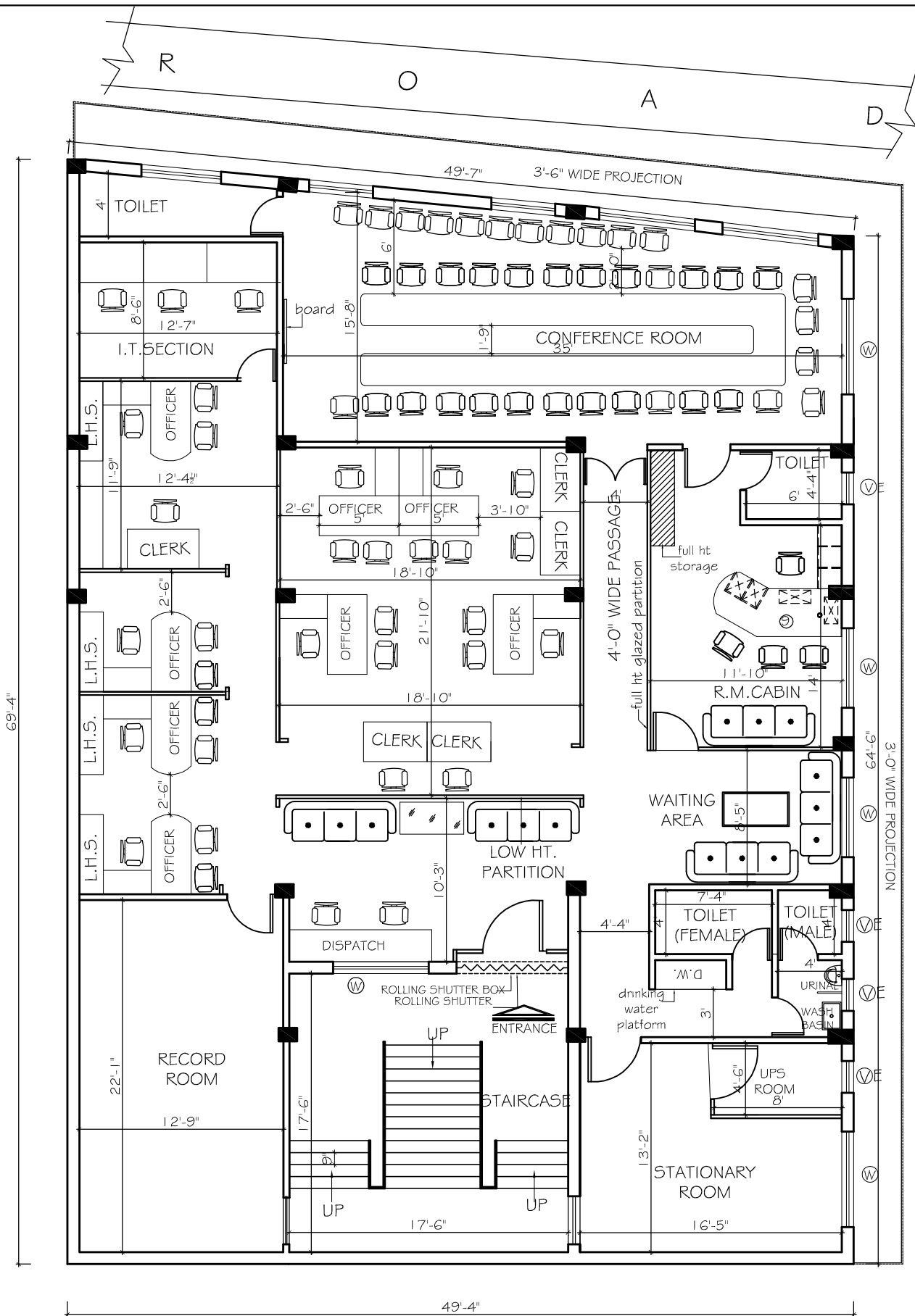

job title

**PROPOSED LAYUOT PLAN OF
GRAMIN BANK OF ARYAWART
REGIONAL OFFICE AT FIROJABAD.**

Drg. Title
LAYOUT PLAN

Date :-
AUG-2014

NORTH :-

Chkd. By

GUNJAN AND ASSOCIATES
ARCHITECTS, ENGINEERS, INTERIOR
AND LANDSCAPE DESIGNERS.

3/55, VIPUL KHAND, GOMTI NAGAR,
LUCKNOW-226010
Phone: 2303118, 9839018489, 9838818489